

JAPLA REVIEWS

Since 1987, JAPLA has included book reviews. A listing of complimentary copies of books received from academic publishers for review purposes appears on pages 156-157 of this issue.

If you would like to review for JAPLA, please complete the form below and send to the review editor who will, as far as is possible, match books with people's area(s) of expertise.

Name: \_\_\_\_\_

Institution: \_\_\_\_\_

Mailing Address: \_\_\_\_\_

Telephone Numbers: \_\_\_\_\_

E-mail address (if any): \_\_\_\_\_

Area(s) in which you would be willing to review:

\_\_\_\_\_  
\_\_\_\_\_

Please list your three most recent articles, with bibliographical information:

1. \_\_\_\_\_

2. \_\_\_\_\_

3. \_\_\_\_\_

PLEASE SEND THIS FORM TO:

Ruth King, Review Editor JAPLA  
Department of Languages,  
Literatures & Linguistics  
South 561 Ross Building  
York University  
4700 Keele Street  
North York, Ontario  
M3J 1P3  
(e-mail: rking@yorkvml)

Comptes rendus, RALPA

Depuis 1987, RALPA contient des comptes rendus. Une liste des exemplaires de livres fournis à cette intention par les services de presse savante parait aux pages 156-157 de ce numéro.

Si vous vous intéressez à préparer un compte rendu pour RALPA, veuillez remplir la formule ci-dessous et l'envoyer à notre responsable des comptes rendus, qui tâchera, dans la mesure du possible, de lier ces livres au(x) champ(s) d'expertise des critiques.

Nom: \_\_\_\_\_

Institution: \_\_\_\_\_

Adresse: \_\_\_\_\_

Numéro de telephone: \_\_\_\_\_

(Courrier électronique): \_\_\_\_\_

Domaine(s) d'expertise: \_\_\_\_\_

\_\_\_\_\_

\_\_\_\_\_

Titres de trois articles récents avec références bibliographiques:

1. \_\_\_\_\_

2. \_\_\_\_\_

3. \_\_\_\_\_

RESPONSABLE DES COMPTES RENDUS:

Ruth King  
Department of Languages,  
Literatures & Linguistics  
South 561 Ross Building  
York University  
4700 Keele Street  
North York, Ontario  
M3J 1P3  
(courrier électronique: rking@yorkvml)

## CONFERENCE ANNOUNCEMENTS

The 14th Annual Boston University Conference on Language Development is scheduled for October 13th, 14th and 15th, 1989. The keynote speaker will be William Labov of the University of Pennsylvania. Sessions will focus on these central themes:

- American Sign Language
- Literacy in Theory and in Practice
- Language Acquisition (First and Second)

For a preliminary program, please contact:

Conference Committee  
Conference on Language Development  
Boston University  
605 Commonwealth Avenue  
Boston, MA 02215 (telephone: 617-353-3085)

\* \* \* \* \*

The 21st Algonquian Conference, sponsored by Memorial University, will be held in St. John's, Newfoundland on October 27-29, 1989. Abstracts of not more than 100 words are invited before September 8, 1989, in either French or English, on any scholarly topic related to the Algonquian people. Registration is \$25 Canadian or American (\$15 for students with proof of status). For further information, contact: Algonquian Conference, Department of Linguistics, St. John's, Newfoundland, Canada A1B 3X9 (Phone: 709-737-8134; FAX number: 709-737-4000; Bitnet address: awhite@mun).

\* \* \* \* \*

The 13th annual conference of the Atlantic Provinces Linguistic Association will be held 3-5 November 1989 in Saint John, New Brunswick. The keynote speaker will be Manfred Görlach, editor of Varieties of English Around the World.

Le 13<sup>e</sup> colloque annuel de l'Association de linguistique des provinces atlantiques aura lieu le 3-5 novembre 1989 à Saint John, Nouveau-Brunswick. Le conférencier invité sera Manfred Görlach, rédacteur de Varieties of English Around the World.

For more information, contact/Pour de plus amples renseignements, vous adresser à:

Dr. David Jory  
Division of Humanities and Languages  
University of New Brunswick  
P.O. Box 5050  
Saint John, New Brunswick  
E2L 4L5



\_\_\_\_\_ Please enter my membership in the APLA, which entitles me  
to receive JAPLA. I enclose a cheque or money order in  
\_\_\_\_\_ the amount of \$15.00 (\$10.00 for students) for 1989  
membership.

\_\_\_\_\_ Ci-inclus mon chèque ou mandat de poste au montant de  
\$15.00 (\$10.00 pour les étudiants) pour la cotisation de  
\_\_\_\_\_ l'année 1989 à l'ALPA, ce qui comprend l'abonnement à la  
Revue de l'ALPA.

Payable to / payable à l'ordre de

ATLANTIC PROVINCES LINGUISTIC ASSOCIATION  
c/o LINGUISTICS DEPARTMENT  
MEMORIAL UNIVERSITY OF NEWFOUNDLAND  
ST. JOHN'S, NEWFOUNDLAND, CANADA  
A1B 3X9

Name/Nom

\_\_\_\_\_  
Address/Adresse  
\_\_\_\_\_  
\_\_\_\_\_  
\_\_\_\_\_

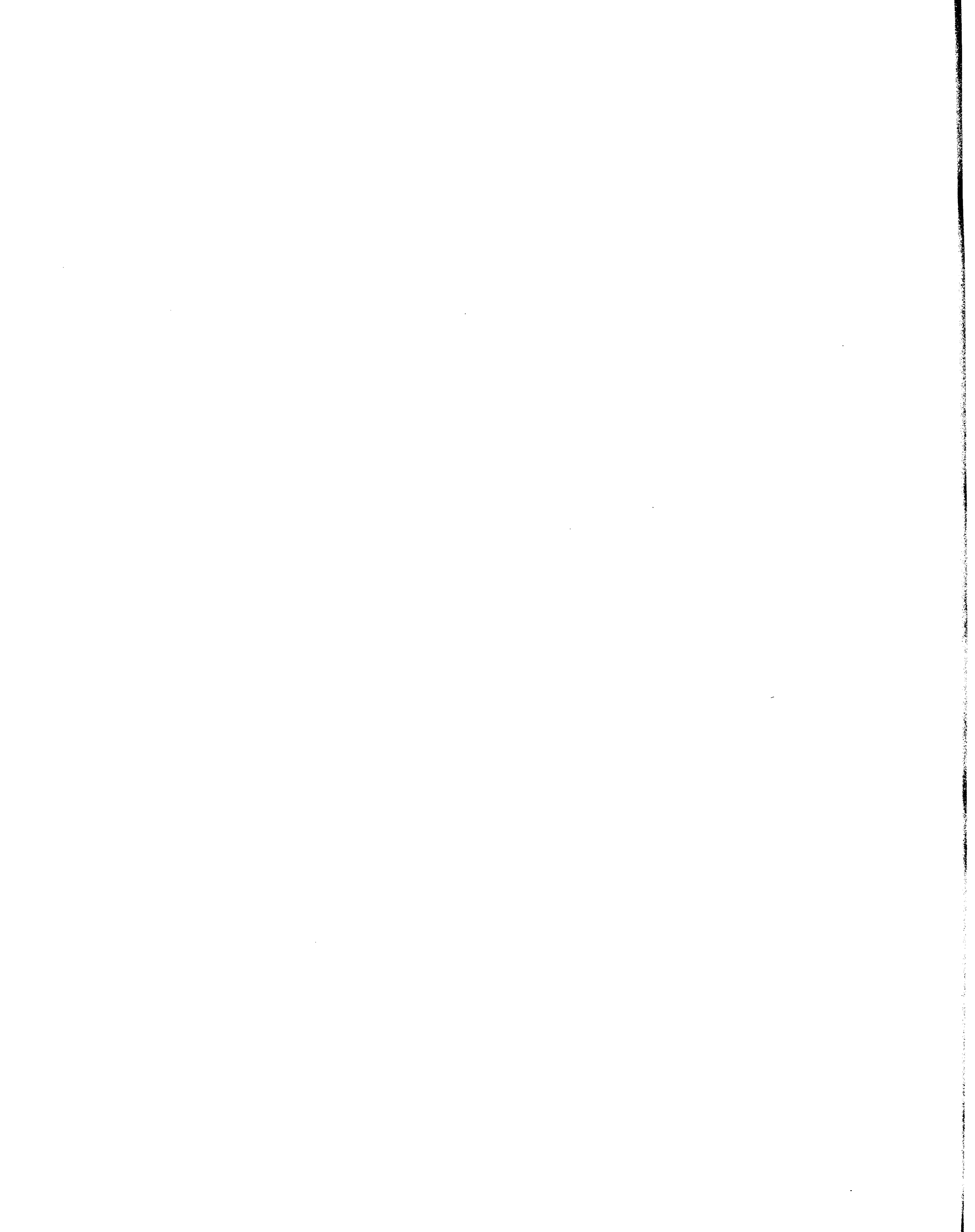

PUBLICATIONS OF THE ATLANTIC PROVINCES LINGUISTIC ASSOCIATION/  
PUBLICATIONS DE L'ASSOCIATION DE LINGUISTIQUE DES PROVINCES  
ATLANTIQUES

I. Journal of the Atlantic Provinces Linguistic Association (JAPLA)/  
Revue de l'Association de Linguistique des Provinces Atlantiques  
(RALPA)

1978	JAPLA/RALPA 1	Out of print/épuisé
1980	JAPLA/RALPA 2	\$5
1981	JAPLA/RALPA 3	\$5
1982	JAPLA/RALPA 4	\$5
1983	JAPLA/RALPA 5	Out of print/épuisé
1984/5	JAPLA/RALPA 6/7	\$10
1986	JAPLA/RALPA 8	\$15
1987	JAPLA/RALPA 9	\$15
1988	JAPLA/RALPA 10	\$15

II. Papers from the Annual Meeting (PAMAPLA)/Actes du Colloque Annuel  
(ACALPA)

(PAMAPLA/ACALPA 1 = JAPLA/RALPA 1)

1978	PAMAPLA/ACALPA 2	Mount St. Vincent University, Halifax, N.S. (Out of print/épuisé)
1979	PAMAPLA/ACALPA 3	Université Ste-Anne, Church Point, N.S. (Out of print/épuisé)
1980	PAMAPLA/ACALPA 4	University of New Brunswick, Fredericton
1981	PAMAPLA/ACALPA 5	University of Prince Edward Island, Charlottetown (Out of print/épuisé)
1982	PAMAPLA/ACALPA 6	Memorial University, St. John's, NF
1983	PAMAPLA/ACALPA 7	Université de Moncton, Moncton, N.B.
1984	PAMAPLA/ACALPA 8	Dalhousie University, Halifax, N.S.
1985	PAMAPLA/ACALPA 9	Saint Mary's University, Halifax, N.S.
1986	PAMAPLA/ACALPA 10	University of New Brunswick, Fredericton, N.B. (Out of print/épuisé)
1987	PAMAPLA/ACALPA 11	Centre Universitaire de Shippagan, Shippagan, N.B.
1988	PAMAPLA/ACALPA 12	University of Prince Edward Island, Charlottetown, P.E.I.

Purchase of JAPLA also includes the corresponding PAMAPLA volume  
(JAPLA 2 corresponds to PAMAPLA 3, etc.). Orders may be sent  
to:/L'achat de RALPA comprend le numéro correspondant de l'ACALPA.  
Pour commander, s'adresser à:

Professor Lilian Falk, APLA Archivist  
English Department  
St. Mary's University  
Halifax, Nova Scotia  
B3H 3C3 Canada