

# The International Hydrographic Review

Vol. 7 No. 1 (New Series)

APRIL 2006

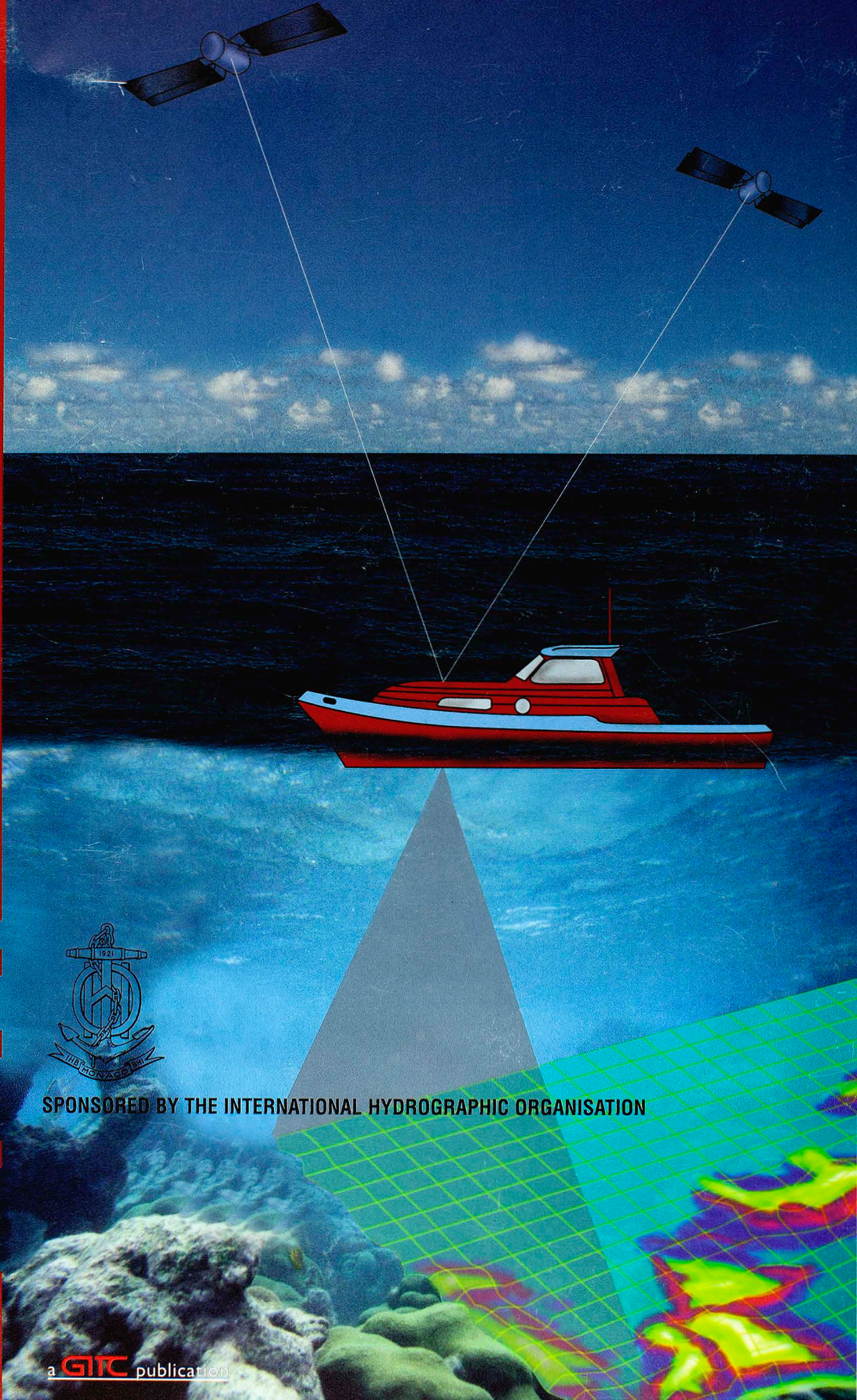

SPONSORED BY THE INTERNATIONAL HYDROGRAPHIC ORGANISATION

# Precision survey

## EM 3002 - for inspection and shallow water surveys

### ROV deployment

EM 3002 is the optimum solution for inspection of pipes or other structures from an ROV. 1 or 2 sonar heads can be fitted at any angle and communicates to the surface processor via std. fibre optic data transmission. The EM 3002 bottom detection has been optimised for inspection of structures that may have free-spans and any shape. High resolution is guaranteed by 256 focussed beams per sonar head. Swath geometry is controllable for each sonar head, pressure sensor can be connected for accurate depth measurements.

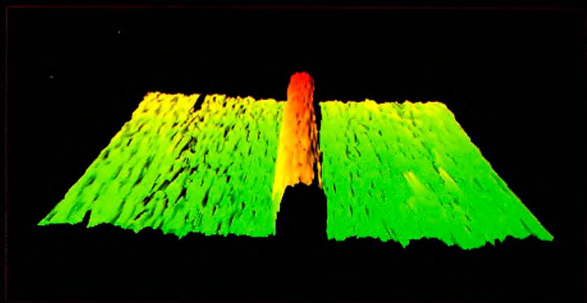

Courtesy of Stolt Offshore

### HAIN - Improved ROV positioning

The ultimate in accurate positioning for precise surveying is obtained by including Hydroacoustic Aided Inertial Navigation, HAIN to improve the quality of the High Precision Acoustic Positioning, HiPAP<sup>®</sup>. HAIN is compatible with the HiPAP<sup>®</sup> acoustic positioning system and will also provide heading and motion sensor data for the multibeam system.

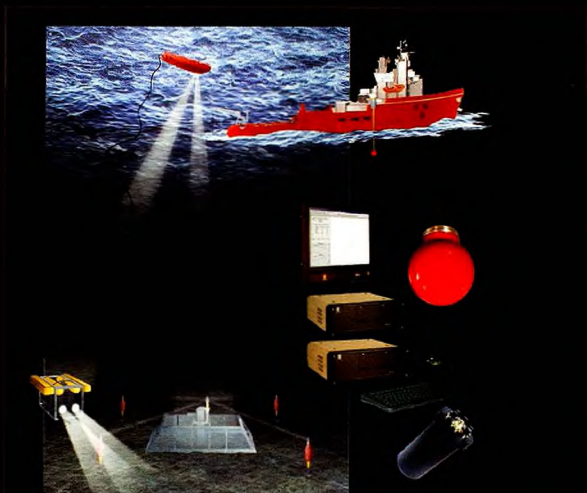

### Surface deployment

EM 3002 will produce accurate seabed survey data, well within IHO S-44 requirements for special order surveys. It has also been tested successfully versus the corresponding requirements for detection of objects on the seabed. The system beams are actively stabilized for both pitch and roll movements. A new feature is the capability to use the built-in water column imaging capability for deciding the minimum depth of wrecks without the need for diver inspection.

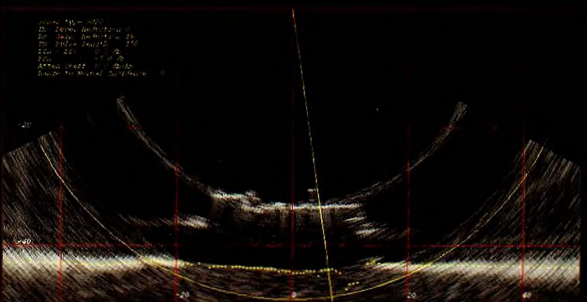

Courtesy of John Hughes Clark, University New Brunswick

Underwater Instrumentation

▶ SONARS

▶ TELEMETRY

▶ POSITIONING

▶ HYDROGRAPHIC  
ECHO SOUNDERS

▶ CAMERAS AND  
LIGHTS

▶ AUTONOMOUS  
UNDERWATER VEHICLE

Norway: +47 33 03 41 00, USA: +1 425 712 1107  
Canada: +1 902 468 2268, UK: +44 1224 22 65 00  
Italy: +39 06 615 22 476, Singapore: +65 68 99 58 00

www.km.kongsberg.com  
e-mail: subsea@kongsberg.com



KONGSBERG

Vol. 7 No. 1 (New Series)

April 2006

# THE INTERNATIONAL HYDROGRAPHIC REVIEW

SPONSORED BY THE INTERNATIONAL HYDROGRAPHIC ORGANISATION

*Published by:*  
GITC bv, P.O Box 112, 8530 AC Lemmer, The Netherlands  
Tel.: +31 (514) 56 18 54, Fax: +31 (514) 56 38 98  
E-mail: mailbox@gitc.nl, Website: www.gitc.nl

## The International Hydrographic Review

Publishing Company : GITC bv  
Publication Director : Durk Haarsma  
Editor-in-Chief : Adam J. Kerr  
Editorial Board : Lee Alexander  
: Michael Casey  
: Captain Hugo Gorziglia (International Hydrographic Organisation)  
: Horst Hecht  
: Sean Hinds  
: Robert Ward  
Editorial Manager : Martsje Stelwagen (martsje.stelwagen@gitc.nl)  
Account Manager : Wilmiene Bakker (wilmiene.bakker@gitc.nl)  
Circulation Manager : Marjan de Vries (marjan.de.vries@gitc.nl)

### Instructions for Contributors

The International Hydrographic Review is an international journal published three times a year by GITC bv. It is sponsored by the International Hydrographic Organisation. It contains original papers concerning all aspects of hydrography and associated subjects. All articles are subjected to peer review and are expected to be 4,000 to 6,000 words long, although longer articles may be considered. It also provides a medium for discussions in the form of shorter Notes, that are typically 1,500 to 2,000 words in length.

Information on the layout of articles and the form of illustrations and references may be obtained by requesting 'Instructions to Authors' from the Editor. They are also published in the first issue of each year. Submissions should be sent to:

Mr Adam Kerr  
Flagstaff Cottage  
Lamorna  
Penzance  
Cornwall TR19 6XQ  
UNITED KINGDOM  
Tel.: +44 (0)1736 - 731 228  
Fax.: +44 (0)1736 - 731 976  
E-mail: Adam.J.Kerr@btopenworld.com

#### Reprints

Reprints of all articles (including articles published in earlier issues) can be ordered. For more information, please contact Marianne de Boer (marianne.de.boer@gitc.nl) at GITC.

#### Copyright

Any permission needed to incorporate material published elsewhere is the responsibility of the authors and it will be assumed that such permission has been maintained. The publisher is not responsible for statements made in the articles or advertisements nor is responsible for typing or converting errors. No material may be reproduced in whole or in part without written permission of GITC bv.

#### Subscription Information

The Journal is published three times a year by GITC bv and can be obtained regularly by subscription. Please find below the subscription rates:

|                   | Europe  | All other countries |
|-------------------|---------|---------------------|
| 1 year Individual | € 67.00 | US\$ 93.00          |
| 1 year Library    | € 85.00 | US\$ 108.00         |

Should you wish to take out a subscription then please contact our circulation manager.

## Contents

## ■ Instructions for Contributors

4

## ■ Editorial

By Adam J. Kerr, Editor

5

## ■ Articles

**Beam to Chart****A Case Study of the LIDAR Survey of the Sound of Harris**

By Martin Wakefield, Head of Chart Branch 1C (Scotland and Ireland), UK Hydrographic Office; Mark Sinclair, Survey Program Manager, Tenix LADS Corporation and Nigel Townsend, Survey Manager - Adelaide, Tenix LADS Corporation

6

**Zones of Confidence (ZOC) for New Zealand**

By K. Smith, HSA Systems Ltd, G. Cox Discovery Marine Ltd

20

**Surveying in the Exclusive Economic Zone:****Possible Guidelines for Rights and Duties**

By Sam Bateman

31

**Geographic Names and the United Nations Convention on the Law of the Sea**

By Trent Palmer, Executive Secretary for Foreign Names, United States Board on Geographic Names

49

## ■ Book reviews

**Savour the Moment****The Life and Work of Alan Ingham**

Published by Halsgrove, Tiverton, England in 2005

55

**Sea Charts of the British Isles****A Voyage of Discovery around Britain and Ireland's Coastline**

By John Blake, published by Conway Maritime Press in 2005, ISBN1-84486-024-8

56

**The Oxford Companion to Ships and the Sea**

By I.C.B. Dear and Peter Kemp, Published by Oxford University Press

(Second edition 2005, First edition 1976), ISBN 0-9-860616-8 / ISBN 978-0-19-860616-1

57

## ■ Rectification

**Editorial IHR November 2005**

By Adam J. Kerr, Editor

59

**Capacity Building in Ocean Bathymetry****The Nippon Foundation GEBCO Training Programme at the University of New Hampshire**

By Srinivas Karlapati, Dave Monahan, Hugo Montoro Caceres, Taisei Morishita, Abubakar Abdullahi Mustapha, Walter Reynoso Peralta, Shereen Sharma and Clive Angwenyi

60

## The International Hydrographic Review

### Instructions for Contributors

The International Hydrographic Review is an international journal publishing original works on all aspects of hydrography and associated subjects, ranging from the latest technical developments to history. It also provides a medium for discussions in the form of shorter articles and notes.

Submissions should be sent to:

Mr Adam J.Kerr  
Flagstaff Cottage,  
Lamorna,  
Penzance,  
Cornwall TR19 6XQ  
United Kingdom  
Tel: 44 1736 731 228  
Fax: 44 1736 731 976  
e-mail: Adam.J.Kerr@btopenworld.com

**ARTICLES** should be 4,000-6,000 words long, although longer articles may be considered. Authors are responsible for ensuring that all manuscripts are accurately typed before final submission. Contributions are normally received with the understanding that they comprise original, unpublished material and are not being submitted for publication elsewhere. All articles will be refereed by at least two persons, to ensure both accuracy and relevance and amendments to the script may be required before final acceptance. On acceptance contributions are subject to editorial amendment. Authors will receive a proof copy of the final article before publication. Reasonable amendments may be made by the author at that time.

**NOTES** of approximately 1,500-2,500 words may be accepted if the subject does not lend itself to a full article. These will not be refereed but will be subject to editorial comment and amendments.

**MEETING REPORTS.** When appropriate the Review may contain reports of relevant meetings.

**BOOK REVIEWS** should normally be approximately 1,000 words in length.

#### Layout of Articles

- Short title (up to 40 characters including spaces), subtitle (if desired), author(s)' name(s) and affiliation(s).
- Abstract of approximately 100 words, outlining in a single paragraph, the aims, scope and conclusions of the paper.
- Main body of text, with sub-titles to emphasise changes of topic. Ideally in blocks of approximately 500 words.
- References.
- Appendices as required.
- Illustrations in original form with captions, provided separately from the text.

#### References

Bibliographical references should be listed at the end of the articles in the standard Harvard form. Footnotes should be kept to a minimum and the metric system used

throughout. References should take the following form: In the body of the text, the author(s) name(s) followed by the year of publication, all in parentheses e.g. (Smith 1975). The list of references should be at the end in the following form: For journals: Authors name followed by initials; additional authors' names, the year in parentheses, the title of the article, the name of the journal in italics, the number of the journal and the pages in the journal e.g. Smith, J. and Brown, P. (1975). Errors in Multibeam surveys. *Hydrographic Journal*, 99, 24-32. For books: Author's name, other authors' names, date in parentheses, title of book in italics, publisher, place published. e.g. Smith, J. (1981) *Continental Shelf Limits*. Oxford University Press, Oxford.

#### Delivery of Material

**Typescript:** Text should be attached to an e-mail as a WORD document.

**Illustrations:** Should be separated from the WORD file. We prefer to receive hard copy illustrations (e.g. photographs, slides or negatives). If you decide to deliver illustrations in digital form, please note that the minimum resolution of the illustrations should be 367 dpi at reproduction size (10X15cm) and conform to one of the following formats: TIFF, GIF, JPEG, or EPS. These also should be sent as an attachment to an e-mail. All illustrations can be in colour since the magazine is completely in colour.

#### Copyright

Any permission needed to incorporate material published elsewhere is the responsibility of the authors and it will be assumed that such permission has been maintained.

#### Requirement for Personal Photograph and Biography

Following the acceptance of the contribution, authors should provide short biographies and a head and shoulders photograph of all authors.